

Patient report

Bio-Rad DATE: 11/20/2019
D-10 TIME: 10:56 AM
S/N: #DJ4I016123 Software version: 4.30-2
Sample ID: 10569860
Injection date 11/20/2019 10:48 AM
Injection #: 22 Method: HbA1c
Rack #: --- Rack position: 6

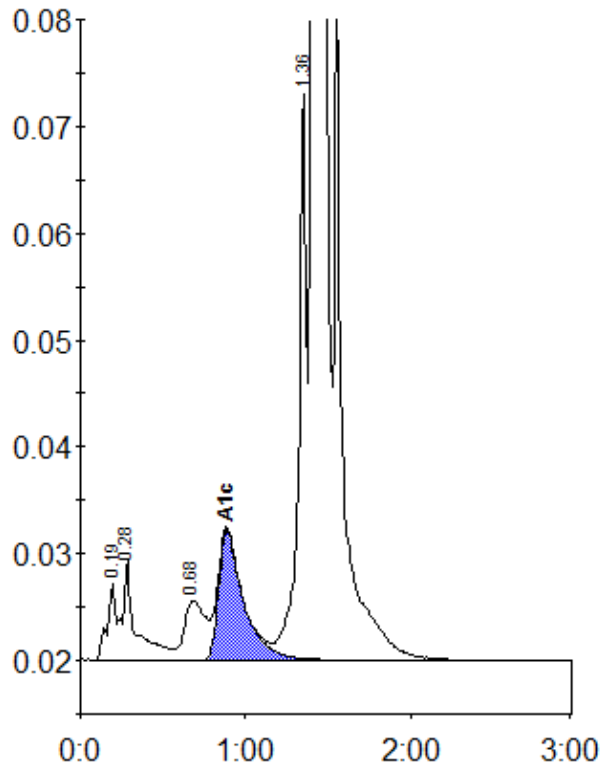

Peak table - ID: 10569860

| Peak | R.time | Height | Area | Area % |
|-------------|---------|--------|---------|--------|
| A1a | 0.19 | 7220 | 26107 | 0.7 |
| A1b | 0.28 | 9400 | 52010 | 1.5 |
| LA1c/CHb-1 | 0.68 | 5519 | 49698 | 1.4 |
| A1c | 0.89 | 12146 | 127965 | 5.2 |
| P3 | 1.36 | 52941 | 179455 | 5.1 |
| A0 | 1.41 | 970410 | 3066705 | 87.6 |
| Total Area: | 3501939 | | | |

| | |
|----------------|-----|
| Concentration: | % |
| A1c | 5.2 |